

Advanced Technology / Dilation Consent

Digital Retinal Photography (\$39)

Our state-of-the-art Topcon Maestro Robotic Optical Coherence Tomography + High Resolution Fundus imaging system further enhances your doctor's ability to detect and manage ocular diseases such as macular degeneration, glaucoma and diabetic retinopathy. Analyzing these extremely high-definition images and precise data is an excellent technique for diagnosing and monitoring eye disease. In some patients, systemic disease may be diagnosed by this advanced imaging technology. Imaging performed today establishes a baseline for future examinations. This makes it possible for the doctor to detect any changes in your eyes over time with extreme precision. It is now our recommendation that all patients receive retinal imaging during eye examinations at Lone Star Vision Group.

Insurances may not cover the cost of these advanced screening tests.

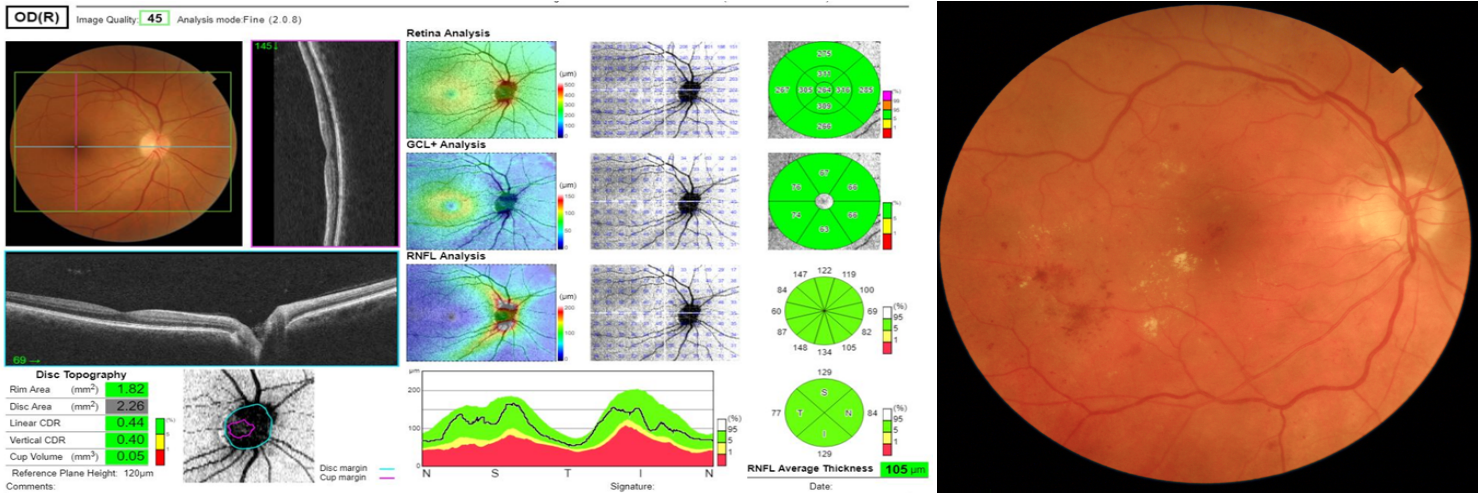

*****Our Doctors Believe That the Optical Coherence Tomography + High Resolution Fundus Imaging (or Dilation) Is the Most Important Part of Your Comprehensive Eye Exam. We Strongly Recommend That ALL of Our Patients Have a Retinal Evaluation Exam Once per Year.**

Please Choose One:

- I accept these advanced Digital Retinal Photography diagnostic procedures (no side effects)
Covered by some insurances but, if not, then \$39.00 (Normally \$98.00)
- I choose to have a dilated retinal exam *instead* (side effects - light sensitivity; blurry near vision up to 6 hrs)
Covered by some insurances but, if not, then \$39.00
- I decline both of the above procedures

Visual Field Screening (\$39) [Or \$19 when combined with Retinal Imaging Test Above]

The Visual Field Screener can detect diseases, such as *brain tumors, glaucoma, retinal and macular degeneration, optic nerve disease, and retinal disturbance due to vascular problems or medications.*

We strongly recommend that all of our patients over the age of 20 receive this evaluation once a year. *It is especially important for those patients who have a history of high blood pressure, diabetes, headaches, migraines, floaters, an abnormally high prescription, retinal problems, or if you have family members who suffer from any of the above.*

- I accept this advanced Visual Field Screening test (no side effects)
\$39.00 Standalone – or \$19 when combined with accepted \$39 Retinal Imaging Test Above
- I decline this procedure

Patient Signature: _____ **Date:** _____

PLEASE NOTE: *If your comprehensive exam uncovers evidence of an underlying ocular condition, the doctor may require this and further testing in order to document and manage the condition in the future. These tests may or may not be covered by your medical insurance.*